

H9 Front Elevation
1 : 100

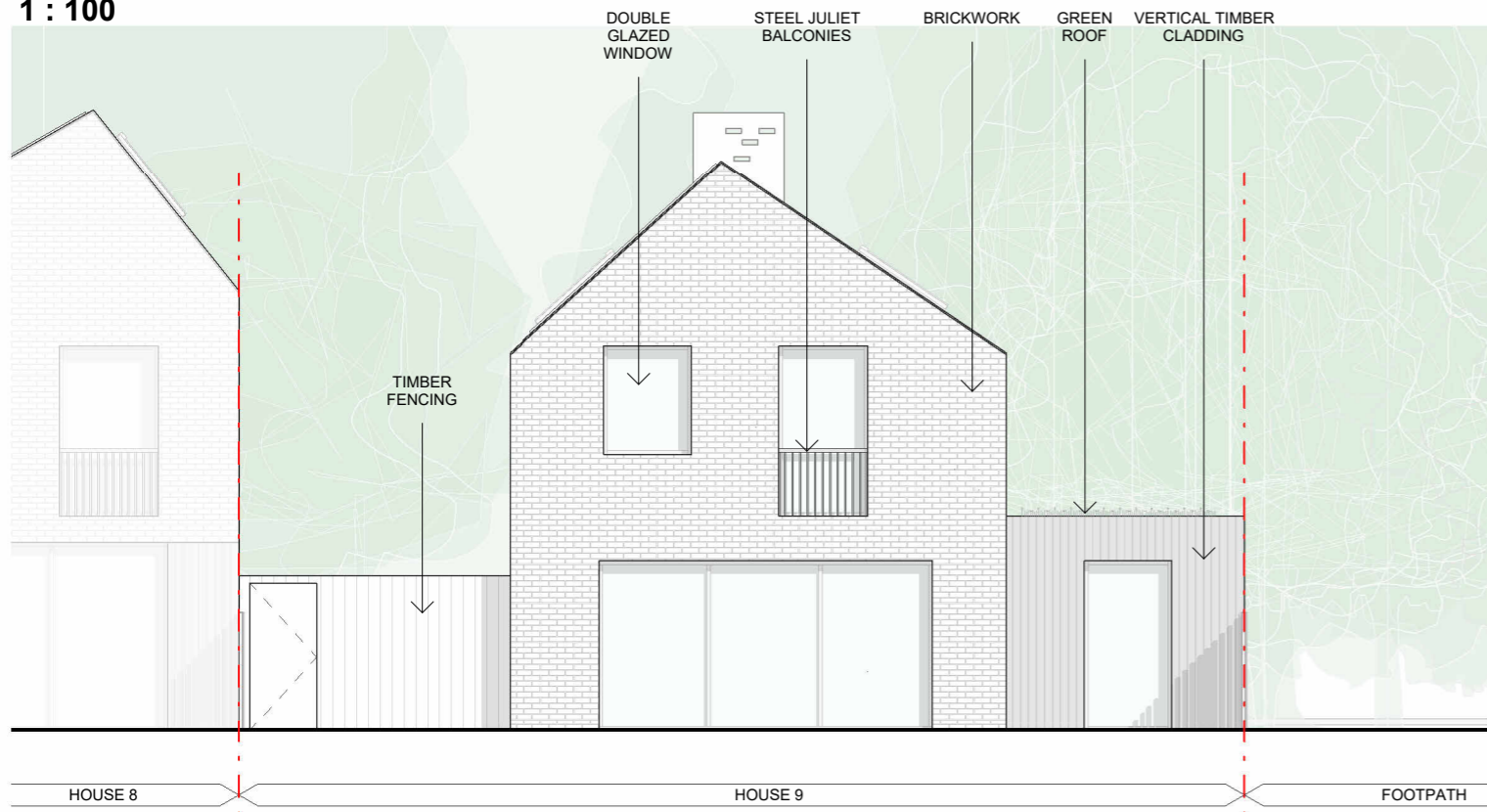

H9 Rear Elevation (view from Astrope Ln)
1 : 100

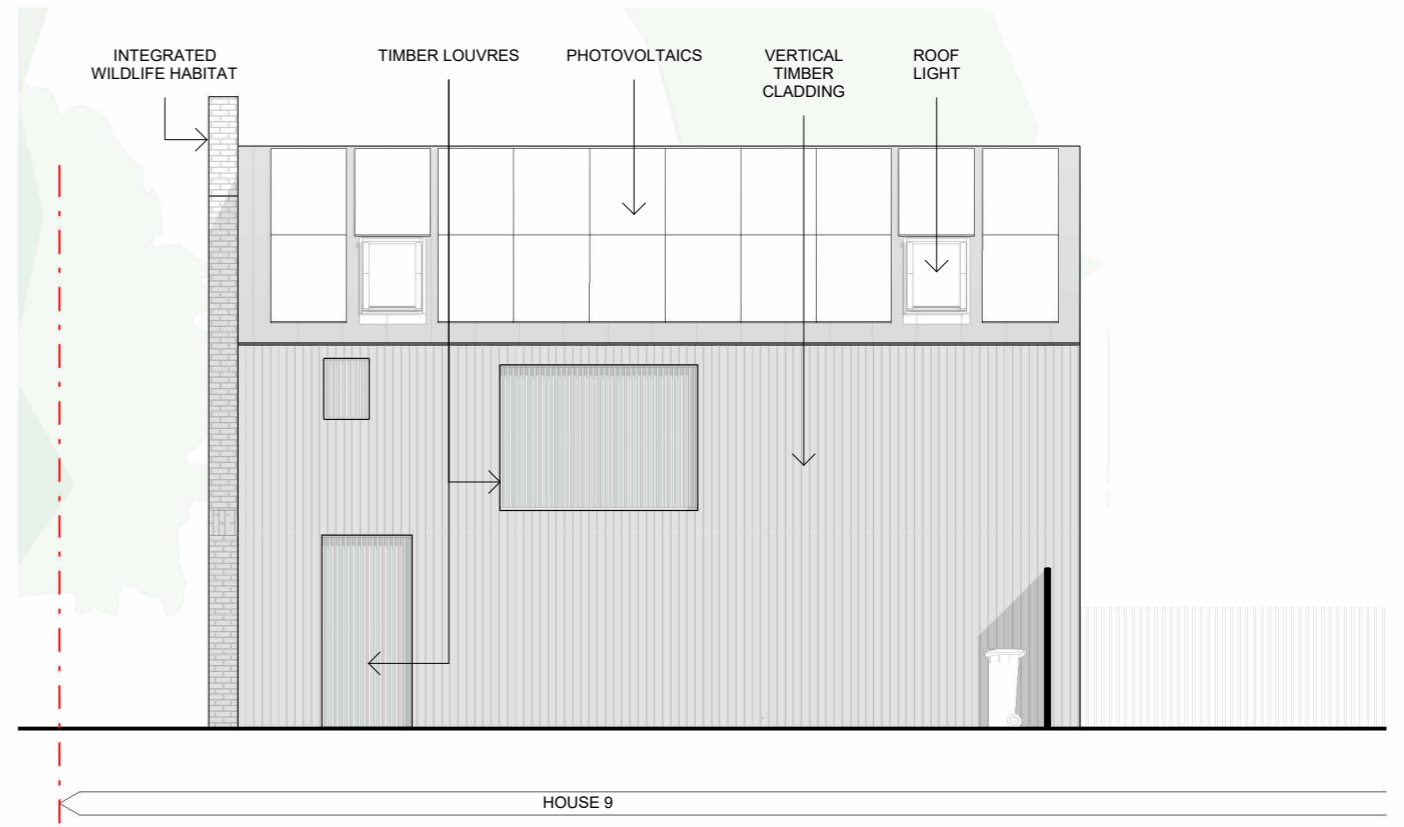

H9 - Side Elevation (SW)
1 : 100

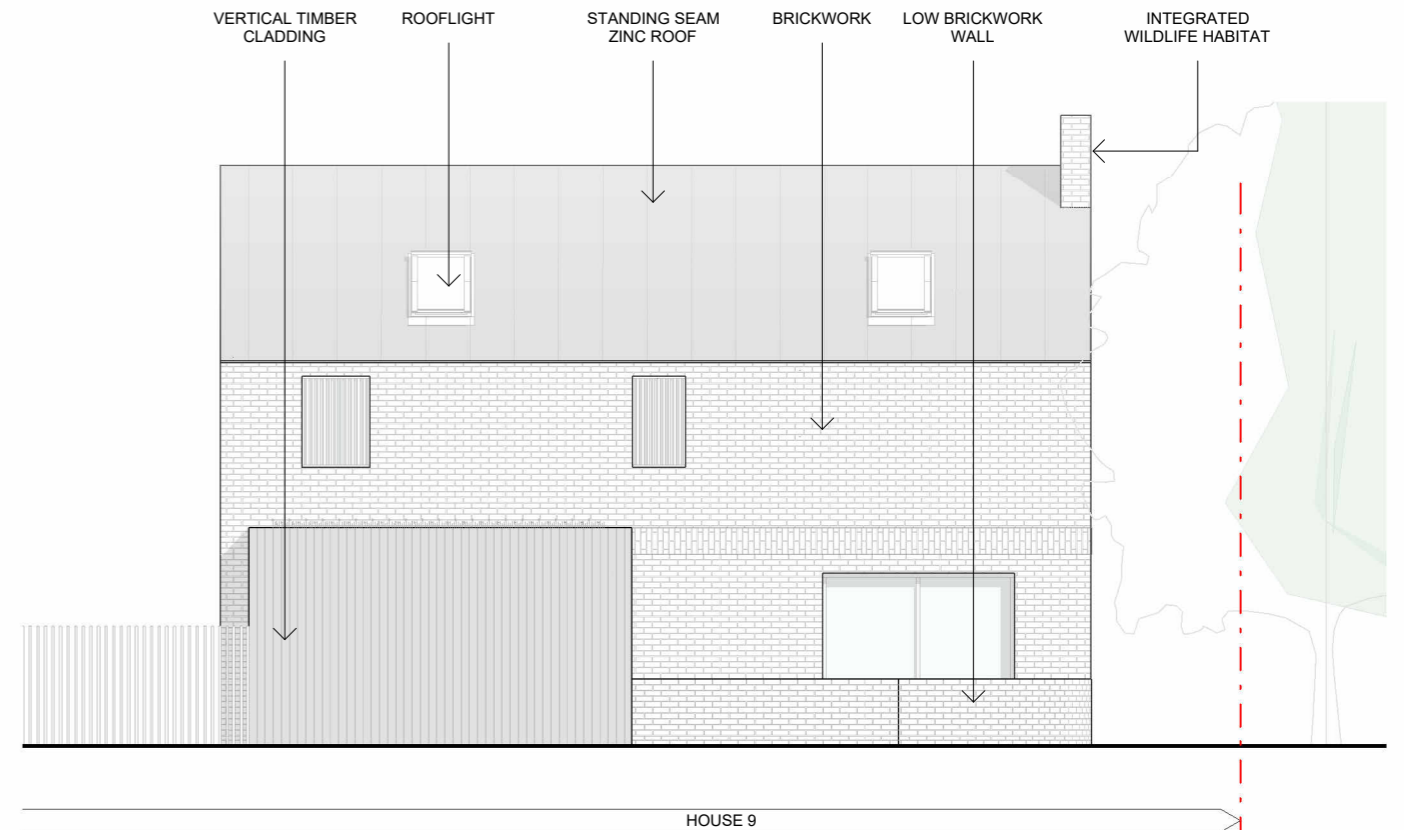

H9 - Side Elevation (NE)
1 : 100



NOTES:

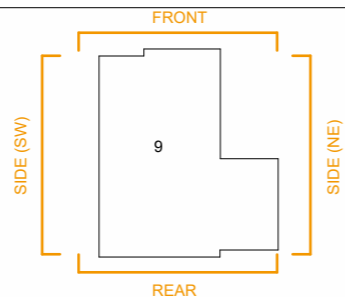
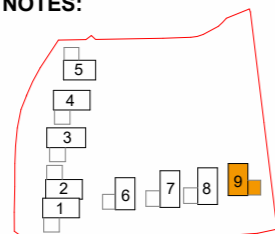

REVISION:

DATE	REVISION	DESCRIPTION
11.08.23	P1	Issued for Planning

This drawing is for planning purposes only. Positions or details of windows, doors, or building fabric to adjoining properties are indicative only. They may not have been surveyed accurately due to limited access.

TAS
ARCHITECTS

HERTFORDSHIRE 1 Loxley Stables, Long Marston, HP23 4PL
LONDON: 6 Links Yard, Spelman St, London, E1 5LX
SUFFOLK: The Forge, Ipswich, Suffolk, IP9 1AX
T: +44 (0)1207 043 0727 E: hello@tasarchitects.co.uk

PROJECT ADDRESS:	Astrope Lane	
CLIENT:		
DRAWING NAME:	H9 - ELEVATIONS - PROPOSED	
PURPOSE:	PLANNING	
DRAWING NO:	P200_GA_1.09	P1
ISSUE NO:		
SCALE:	1 : 100 @ A3 AS INDICATED	